

555-551

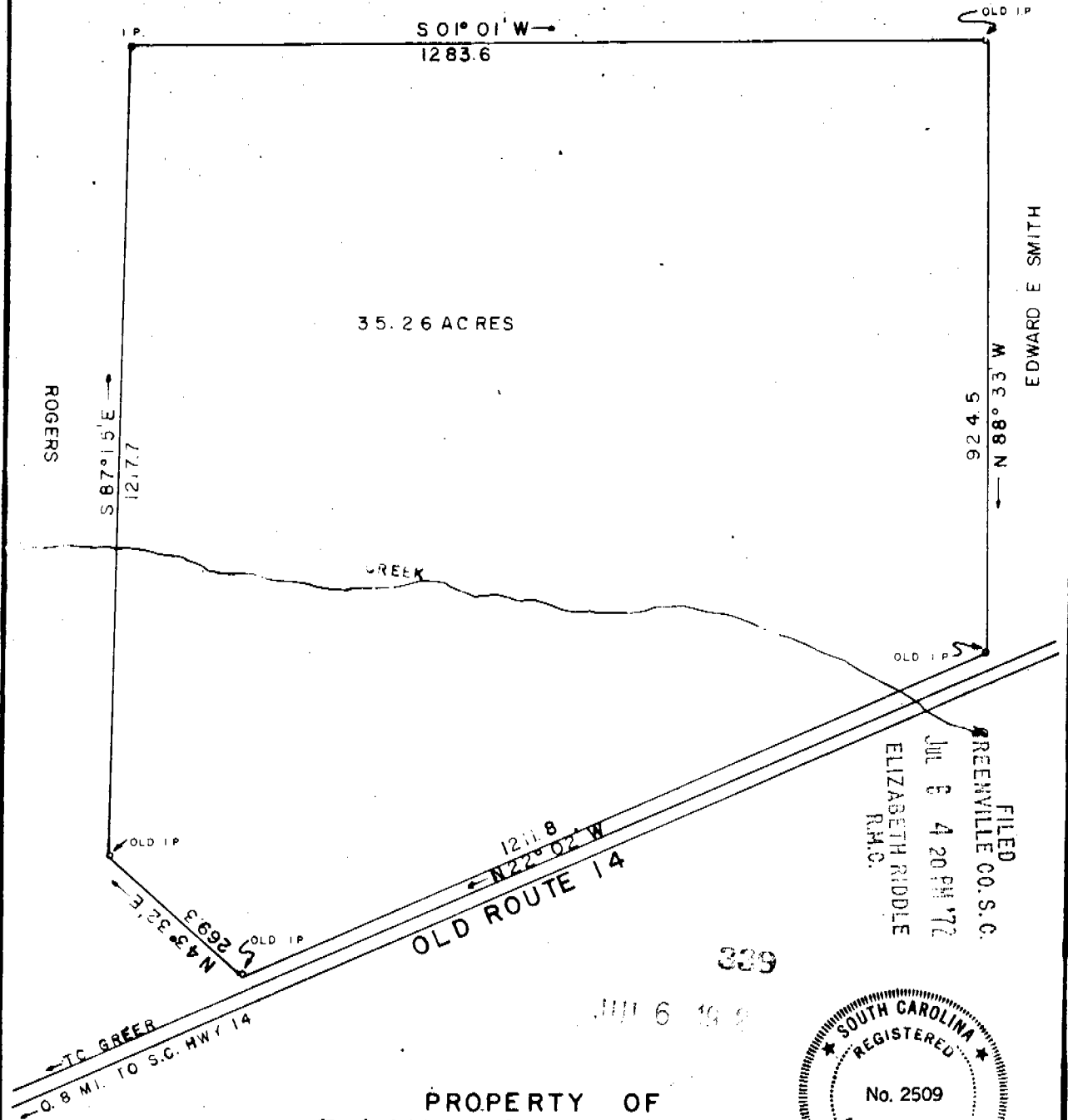

FILED
GREENVILLE CO. S.C.
JUL 6 4 20 PM '72
ELIZABETH RIDDLE
R.M.C.

339

JUL 6 1972

PROPERTY OF
PAUL W. PEEPLES

LOCATED NEAR GREER

GREENVILLE COUNTY SOUTH CAROLINA

SCALE 1" = 200' SURVEYED MAY 25, 1972



WOLFE & HUSKEY
ENGINEERS and SURVEYORS

555-551

Recorded July 6, 1972 at 4:20 P.M., #339.